

# AGILITY TRIAL PREMIUM LIST

SANCTIONED BY

CANINE PERFORMANCE EVENTS, INC.

## Spring Classic 2012



### Sat/Sun, April 14 & 15, 2012



HOSTED BY:

## Columbia Agility Team

Clark County Fairgrounds  
Ridgefield, Washington

### JUDGES

**Mary Beam**

Ohio

**Paul Stusalitus**

Connecticut

**Todd Benson**

California

No more than 6 entries are allowed per envelope.  
Only exception – all dogs within one envelope have the same 5 digit CPE member ID number.

#### Entry Method

**First Received – No Opening Date.** Entries may be mailed/received at any time once the premium has been published.  
Overnight envelopes must have the recipient's signature waiver signed or the envelope may be refused or delayed.

**Final Closing Date: March 24, 2012**

**No Refund of Pre-Entries withdrawn after the closing date**

Checks will be held until closing date

**Final Move-Up Date: April 7, 2012 at 5 pm PST**

**Limits Per Day: 375 runs Std Ring/ 400 Games only Rings per day**

NO DAY OF SHOW ENTRIES

3 Rings 100 x 100, indoors, packed dirt - Electronic timing will be used.

#### CAT Refund Policy

A 100% refund will be given for any request received prior to the closing date for trial entries. Refunds in the amount of the entry fees less any unavoidable expenses incurred by CAT will be made for requests received after the closing date and up to the day before the trial if the refund is requested for the following reasons: dog in heat, injured or ill dog with verification from vet upon request, injured or ill handler with verification upon request and family emergency.

### NOTICE TO EXHIBITORS

\* The safety of the dogs is our primary concern. By entering this trial, exhibitors acknowledge that they are familiar with the rules and regulations of this sport, and that their dogs are familiar with and able to perform all obstacles safely.

\* Entry fees will not be refunded in the event that a dog is absent, disqualified, excused, or barred from competition by action of the show committee.

\* It is expressly understood that exhibitors alone are responsible for the behavior of their dog(s) and / or children. Any exhibitor whose dog(s) and / or children create unnecessary disturbances or repeatedly engage in unsafe or disruptive behavior may, at the discretion of the show committee, be asked to leave the show site. In that case, no refund of any fees paid will be made.

\* No entry fee will be refunded if the trial cannot open or be completed by reason of riots, civil disturbances, fire, an act of God, public emergency, act of a public enemy, or any other cause beyond the control of the organizing committee.

\* Exhibitors are responsible for complete, accurate, and legible information on the entry forms: illegible or incomplete entries cannot be entered in the show.

### DIRECTIONS

Take I-5 Exit #9 (In Washington), head west on 179<sup>th</sup> for ½ mile, turn left onto NE 2<sup>nd</sup> Ave., then left again at **Gate 7. Exposition & Equestrian Building** is on the right, at the end of the road.

### MOTELS

**Check for availability & ask about current pet policies & charges:**

Shilo Inn: Salmon Creek - 13206 NE Hwy 99, Vancouver, WA - (360)573-0511

Quality Inn & Suites: 7001 NE Hwy 99, Vancouver, WA - (360)696-0516

La Quinta Inn & Suites: 1500 NE 134<sup>th</sup> Street, Vanc., WA - (360)566-1100

Days Inn: 13207 NE 20<sup>th</sup> Avenue, Vancouver, WA - (360)574-6000

### CAMPING

Clark County Fairgrounds, RV hookups and tent sites on the south side of the Exposition & Equestrian Bldg. for \$20.00 per night with or without hookups. Camping must be prepaid and the fee included with your entry. Please note: "Quiet Time" is from 10 pm to 6 am. No generators during this time.

### FOOD VENDOR

A food vendor will be on site both days.

**VETERINARY SERVICES – 24-Hour Emergency****St. Francis 24 Hour Animal Hospital – (360)253-5446**12010 NE 65<sup>th</sup>, Vancouver, WA

I-5 south to Exit 7 (for I-205). Take Exit 30 for WA-500 toward Vancouver. Keep left at the fork to continue toward WA-500E. Follow signs for Orchards/WA-500E and merge onto WA-500E. Turn right at NE 65th

**DOVE LEWIS EMERGENCY ANIMAL HOSPITAL NW – (503)228-7281**

1945 NW Pettygrove, Portland, OR.

I-5 south to Exit 302B (I-405, to exit 3 Hwy 30 W / St Helens, take Vaughn St exit, 1<sup>st</sup> left onto 23<sup>rd</sup>, south to NW Pettygrove and turn left to hospital (approximately 17 miles south of Ridgefield, WA).**CRATING INFO**

Ample crating space around both rings, on concrete. Please remember this is private property. Exercise your dog responsibly. **Pick up after your dog at the show site and around the hotels. All dogs must be on leash except when in the ring or warm up area. Dogs left unattended must be secured in a crate or x-pen. No tethering of unattended dogs is allowed.** ABSOLUTELY NO PROPANE HEATERS ARE ALLOWED ON THE FAIRGROUNDS PREMISES. **No Prong Collars Allowed.**

**PRIZES & AWARDS**

Placement rosettes or ribbons will be awarded for 1<sup>st</sup> through 4<sup>th</sup> place for Qualifying and non-qualifying scores for all classes. Dogs with an NT (no time) are not eligible for any ribbons. Qualifying ribbons will be awarded to all dogs receiving a qualifying score, and Jr. Handlers in Standard. See Page 5 for special **SPRING CLASSIC** rosette & Perfect Weekend drawing info.

**MEASURING****Measuring will be done both Saturday and Sunday from 7:00 am to 7:30 am.**

General briefing will be given following measuring each morning, prior to the first class briefing. Competitors not attending the general briefing will still be subject to the terms and conditions set forth in such a briefing. Neither the judge nor the host club is required to provide details of the general briefing once it has been given. All competitors are required to check-in. There will be no exceptions. **THERE WILL BE NO MEASURING** of dogs after judge's first briefing each day. All dogs without a permanent card must be measured before the judge's briefing to show that day. **THERE WILL BE NO EXCEPTIONS!!!**

**OBSTACLES:** The following obstacles shall be used. Obstacle specifications shall meet the current CPE obstacle requirements

Aframe – 9' sides, rubber granules	Dog Walk - 12' planks, rubber granules, slats	
Teeter - 12' plank, rubber granules, slatless	Weave poles – 24" poles - center to center	
Jumps: Bar, Spread, Panel	Open Tunnels	Closed Tunnel
Solid Tire		Pause Table – games only

**TRIAL CHAIR**

Cheryl Huffman

[topdog@smartpawsacademy.com](mailto:topdog@smartpawsacademy.com)

503-631-7297

**TRIAL SECRETARY**

Elaine Willis

[stu\\_zoe.ew131@yahoo.com](mailto:stu_zoe.ew131@yahoo.com)

17075 S. Killdeer Rd, Beavercreek, OR 97004

503-516-1258

**COMMITTEE MEMBERS****Chief Ring Steward: Julie Padbury - Chief Course Builder:TBD****Chief Scorekeeper: Linda Allen****Ribbons: Tanya Sacks SPRING CLASSIC Awards: Barb Berg**

**IMPORTANT:** To avoid the most conflicts, we will have staggered starting times on both Sat. & Sun. – SEE FINAL CONFIRMATION EMAIL FOR COMPLETE DETAILS.

The following order is the scheduled order for the trial to be run. If the order needs to be changed for the trial due to extreme pre-trial circumstances, it will be posted in the confirmation letter sent to pre-entered exhibitors at least 7 days before the first trial day. The order will only be changed at the trial in the case of an extreme reason and must be agreed upon by the host club and judge(s).

**SATURDAY – April 14****RING 1**

Judge: Paul Stusalitus

**COLORS  
STANDARD****RING 2**

Judge: Todd Benson

**JUMPERS  
SNOOKER****RING 3**

Judge: Mary Beam

**WILDCARD  
JACKPOT****SUNDAY – April 15****RING 1**

Judge: Todd Benson

**JACKPOT  
WILDCARD****RING 2**

Judge: Mary Beam

**STANDARD  
FULLHOUSE****RING 3**

Judge: Paul Stusalitus

**SNOOKER  
JUMPERS****MEASURING: SAT & SUN 7:00 - 7:30 AM**See the forms page at [www.k9cpe.com](http://www.k9cpe.com) for a membership form.

See "Registering with CPE" in the online rulebook for registration questions.

**DONATION**

A percentage of the trial proceeds will be donated to an animal related non-profit organization.

**VENDORS & PHOTOGRAPHERS - IMPORTANT INFORMATION**

If you would like to be a vendor or photographer at this trial, please see Page 6 of this Premium for details. A \$25 fee is required in the form of a check to Columbia Agility Team.

**CPE trial rules – shortened version: see the online rulebook at [www.k9cpe.com](http://www.k9cpe.com) for registration info, “Registering with CPE” and further info on height categories and rules.**

**Jump Heights** – no dog will jump lower than 4”

P-Card = Permanent Card: the lowest allowable Regular height a dog may jump in CPE.

Measurement	Regular (P-card or higher)	Veterans	Enthusiast	Specialist
8” or less	4”	4”	4”	4”
over 8”, 12” or less	8”	4”	4”	4”
over 12”, 16” or less	12”	8”	8”	4”
over 16”, 20” or less	16”	12”	12”	8”
over 20”, 24” or less	20”	16”	16”	12”
over 24”	24”	20”	20”	16”

General CPE rules for entries/show site:

- Dogs must be at least 15 months or older the first day of the trial
- Blind (both eyes), lame, in season or aggressive dogs may not enter the show. The Club may choose to exclude any of the above from the site.
- Dogs must be registered with CPE prior to the closing date of the trial, or by the trial date for Day Of Show entries. Registration forms are on the Forms page: [www.k9cpe.com](http://www.k9cpe.com). Forms MUST be mailed to CPE and are processed 2-3 times per week. CPE ID numbers are emailed to legible email addresses. Registrations can only be processed from mailed forms.
- Dogs must be able to be measured at their first show. If a dog cannot be measured, the dog cannot run and no refund will be issued. Dogs within ½” of a jump height require at least one more measurement. When dogs reach their second birthday, a measurement is required. All dogs must be measured at their first trial regardless of jump height.
- Only CPE Judges can measure dogs.
- Electronic shock collars are not allowed at ANY CPE trial – training or bark.
- Handlers in all classes are permitted to walk the course, without a dog, prior to the start of the class. A warm-up jump shall be provided for all entered dogs. No relieving of dogs in the warm-up area.

### **Dogs in the ring, leashes, exiting the ring**

- Dogs shall run without anything attached to its body. This is for the safety of the dog. This includes no: collars, stitches, wraps or any other item. The only exception is a small barrette or rubber band to keep hair out of a dog’s eyes.
- Leashes may not have anything (other than name/license tags) attached to them when used in the ring.
- Dogs may enter the ring on a collar, quick release harness or head halti/leader. If prong collars are allowed per the show site, they may *not* be used to take a dog into the ring.
- Handlers may not carry their leash with them on the course – if done so, an NT will result. Exception: Handicapped handlers that have a mobility problem in picking up the leash at the finish may put their leash in their pocket – the leash must be out of sight.

- Dogs must be under the handler’s control when leaving the ring or the judge may enter the run as No Time - NT.

### **Training a dog in the ring during a run**

There is no training in the ring at a CPE agility trial. First offense will result in an excusal from the run. Further offenses will result in additional excusals for the day/weekend per the judge’s discretion. This is for the safety of the dog.

The following items *are not* considered training in the ring (also see FEO):

- Dog grabbing its leash at the end of a run (if the run has not yet ended, the dog would receive an NT)
- Asking the dog once for a sit or down on the table in the point games (asking more than once will be a delay of finish, 5 faults/points)

The following items *are* considered training in the ring:

- Violating the 4 paw safety rule (directing the dog back onto the contact)
- Start line stay – leaving the dog and going back again to reposition the dog after the handler passes the plane of the first obstacle (before the handler leaves the dog, repositioning or repeated commands can be a delay of start)
- Putting the dog back on the table in the point games

### **While running on course**

- The handler will direct the dog through the course without a collar or lead.
- Food, toys, training devices (includes fanny packs and leash attachments) are not allowed within 10’ feet of the ring. Clickers, training whistles and squeaky toys are not to be used within distraction distance of the ring.
- The handler may not carry anything that could aid the dog in its performance. Exclusion: Handicapped/Differently Abled Handlers using a cane, scooter, wheelchair, etc., to enable their progression around the course.

The handler may use any verbal or visual commands to direct the dog through the course. The Judge may assess a 5 fault penalty to elimination for any command that is not given in a sportsmanlike manner. Faults can be, but are not limited to: foul or abusive language, display of anger, extreme frustration or excessive harshness. If the fault is severe enough, the Judge has the right to excuse the exhibitor from the ring and / or the remainder of the trial. If excused from the trial, a report would be filed with CPE. See Faults, Eliminations and Excusals in the rulebook.

**Questions?** See the rules page on the website, [www.k9cpe.com](http://www.k9cpe.com) or your printed rulebook. If you have further questions, email CPE – [cpe@charter.net](mailto:cpe@charter.net).

**Run Safe, Have Fun, Run Fast, Run Clean!**

Official CPE Entry Form – <b>COLUMBIA AGILITY TEAM</b>					
Trial Dates: <b>April 14, 15, 2012</b>			Final Closing Date: <b>March 24, 2012</b>		
Entry Method: First Received – NO opening date					
Make check payable to: <b>COLUMBIA AGILITY TEAM</b>					
Mail Entry: <b>Elaine Willis, 17075 S. Killdeer Rd, Beaver Creek, OR 97004</b>					
<b>Dog's CPE ID #</b> _____ -- _____		Dog's Call Name			
Breed					
Dog's Measurement if no P-Card has been issued:		Circle Dog's P-Card Height 4 8 12 16 20 24			
Circle Height Category to enter (ONLY ONE)		Circle One Jump Height for the Height Category entered			
<b>Regular</b>		Regular	4	8	12 16 20 24
<b>Veterans/Early Vet</b>		Veterans	4	8	12 16 20
<b>Enthusiast</b>		Enthusiast	4	8	12 16 20
<b>Specialist FEO</b>		Specialist	4	8	12 16
<input type="checkbox"/> Handicapped Handler					
Owner					
Handler (if different than owner)					
Address					
City / State / Zip					
Phone & email					
<b>Jr Handler name &amp; ID #</b>					
<b>SATURDAY - APRIL 14</b>			<b>SUNDAY - APRIL 15</b>		
Circle level for each class (Choose a Maximum of 5 each day per dog)			Circle level for each class (Choose a Maximum of 5 each day per dog)		
STANDARD	1 2 3 4 5 c	\$10	STANDARD	1 2 3 4 5 c	\$10
COLORS	1 2 3 4 5 c	\$10	WILDCARD	1 2 3 4 5 c	\$10
WILDCARD	1 2 3 4 5 c	\$10	SNOOKER	1 2 3 4 5 c	\$10
SNOOKER	1 2 3 4 5 c	\$10	JACKPOT	1 2 3 4 5 c	\$10
JACKPOT	1 2 3 4 5 c	\$10	FULLHOUSE	1 2 3 4 5 c	\$10
JUMPERS	1 2 3 4 5 c	\$10	JUMPERS	1 2 3 4 5 c	\$10
<input type="checkbox"/> Number of Runs** Entered: \$10 per run x _____ # of run(s) =					
<input type="checkbox"/> Weekend Package: All 10 runs (same dog) for \$90 =					
<input type="checkbox"/> RV Camping Fee: \$20 per night x _____ # of night(s) =					
<b>Total CAT Bucks enclosed</b> _____ <b>Total US Funds Enclosed*</b> _____ =					

\*Note: Jr. Handlers pay 50% of non-package price.

**\*\*MAXIMUM of FIVE (5) RUNS PER DAY PER DOG\*\***

**DISCLAIMER – MUST BE SENT WITH ENTRY**

I / we acknowledge that I am / we are familiar with the current rules applying to CPE Agility Trials. I / we agree that the Host Club holding the Agility Trial has the right to refuse entry for cause which the Host Club shall deem to be sufficient. Upon acceptance of this entry, I / we agree to hold Canine Performance Events, Inc. and its members and officers, this Host Club, its members, directors, officers, agents, show secretary, show chairperson, show committee and the owner or lessor of the premises and any employees of the aforementioned parties, any sponsors of this event, harmless from any claim or loss or injury which may be alleged to have been caused directly or indirectly to any person or thing by the act of this dog or handler while in or upon the show trial premises or grounds or near any entrance thereto, and I / we further agree to hold the aforementioned parties harmless from any claim or loss of this dog by disappearance, theft, death or otherwise, and from any claim for damage or injury to the dog, whether any claim be caused or alleged to be caused by the negligence of the Host Club or any of the parties aforementioned, or by the negligence of any other person, or any other cause or causes. I / we hereby assume sole responsibility for and agree to indemnify and save the aforementioned parties harmless from any and all loss and expense (including legal fees) by reason of the liability imposed by law upon any of the aforementioned parties for damage because of bodily injuries, including death at any time resulting therefrom, sustained by any person or persons, including myself / ourselves or on account of damage to property, arising out of or in consequence of my / our participation in the Agility Trial, howsoever such injuries, death or damage to property may be caused and whether or not the same may have been caused by negligence of the aforementioned parties or any of their employees or agents, or any other persons.

**THIS DISCLAIMER MUST BE SIGNED AND INCLUDED FOR A VALID ENTRY**

I / we agree to abide by the rules of CPE currently in effect at the time of the trial date. I/we testify that the dog entered is healthy and vaccinated or titered. I/we certify that the dog entered is not dangerous to any person or other dog. By signing below, I/we agree to the disclaimer on this entry form including the statement below the signature line.

Signature – Owner or Parent / Guardian if Minor \_\_\_\_\_ Date \_\_\_\_\_

Entry form MUST be signed and the Disclaimer MUST be attached for a valid entry

No changes to trial results will be made once the trial has been completed – handlers are responsible for the accuracy of information in their confirmation from the trial secretary (dog's info, level, height category and/or jump height, etc), prior to running in a trial, and for reporting any discrepancies of posted results prior to leaving the trial site each day. This also includes if there was a correction to a scribe sheet – the handler must verify that the results were corrected as well.

**DON'T FORGET TO RETURN YOUR VOLUNTEER FORM WITH YOUR ENTRY!!!**

# Spring Classic 2011

## ***HIGH IN LEVEL***

A special rosette will be awarded in each Level (1, 2, 3, 4, 5 & C) to the dog with the most points accumulated from Saturday's Standard & Snooker runs AND Sunday's Standard run. To be considered for this award, dogs must be entered and compete in all three of these classes.

Award Point Calculation:

Q = 5 points or 2-1/2 points if faulted

Additional points are added for Placement. (Must be a Qualifying run) to receive these placement points:

1<sup>st</sup> Place = 4 points

2<sup>nd</sup> Place = 3 points

3<sup>rd</sup> Place = 2 points

4<sup>th</sup> Place = 1 point

1<sup>st</sup> Tiebreaker: In case of a tie, the Snooker game points will be added to the final calculation to determine the winner.

2<sup>nd</sup> Tiebreaker: The fastest Snooker time.

\* Award presentation will be made as quickly as possible after the completion of Sunday's Standard runs. If you do not plan to be present, please make arrangements for someone to accept your award for you. Thanks!

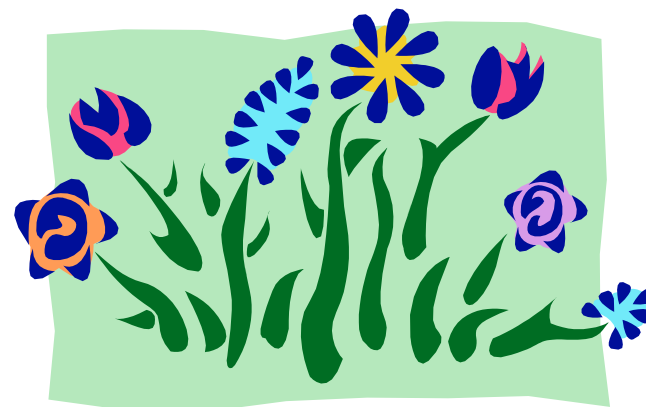

## ***PERFECT WEEKEND Drawing***

Dogs earning 10 Qualifying Runs over the weekend will be entered into a drawing to win one of two certificates for a free CAT trial entry.

Please remember to enter your dog(s) into (5) Classes each day to be eligible!!

Winners will be notified within one week after the trial.





**Columbia Agility Team**

**CPE AGILITY TRIAL  
APRIL 14 & 15, 2011**

**VENDORS  
&  
PHOTOGRAPHERS**

We are pleased that you would like to participate at our trial. Please return the attached form and your \$25 check made payable to **COLUMBIA AGILITY TEAM** by the closing date for this trial - **April 1, 2011**. Include a 2-3 sentence promo blurb which we will email to entrants with their final confirmation.

- Vendors must register by April 1; this means we must have received your vendor info and payment by that date.
- Set up any time after the rings are set on Friday, April 15th. Vendor space is ample, but on a first come basis. Please remember that the arena doors are NEVER LOCKED OR SECURED. Columbia Agility Team, Canine Performance Events nor the Fairgrounds can be responsible for any theft or loss.
- We do not limit the number of vendors, so we cannot tell you whether or not there will be vendors with similar products or services to yours on site. We do not grant exclusive rights to any vendor or photographer and we reserve the right to refuse any vendor at our discretion.

• **NAME:** \_\_\_\_\_

• **PRODUCT OR SERVICE** \_\_\_\_\_

•

• **2-3 SENTENCE PROMO BLURB** (Please print legibly!!)

• \_\_\_\_\_

• \_\_\_\_\_

• \_\_\_\_\_

• \_\_\_\_\_

• \_\_\_\_\_

• \_\_\_\_\_

• \_\_\_\_\_

• \_\_\_\_\_

**DEADLINE - APRIL 1, 2011**

\$25 Check - Made payable to Columbia Agility Team  
AND this completed form to:

**COLUMBIA AGILITY TEAM**

c/o Cheryl Huffman

PO Box 1512,

Oregon City, OR 97045-0015

# CALLING ALL VOLUNTEERS!

Trials run faster & smoother with EVERYONE'S help! While we **may** have crews from other organizations helping out as Ring Crew for our trial, we can still use your help in lots of other areas. Please complete & send this form in with your entry!

**CAT Bucks** will be provided for workers and may be redeemed for food/snacks at the food vendor or used toward future CAT sponsored entry fees.

Name: \_\_\_\_\_

Email: \_\_\_\_\_

Phone : \_\_\_\_\_

I would like to help with:

• Friday Set-up

• Sunday Clean-up

## Saturday

## Sunday

• Course Builder

• Course Builder

• Scribing

• Scribing

• Timing

• Timing

• Gate Steward

• Gate Steward

THANK YOU! THANK YOU ! THANK YOU!

**My Dog(s) are entered in (classes), at these heights (circle all that apply):**

STANDARD (SAT.)

Level 1 2 3 4/5/C / 4 8 12 16 20 24

COLORS (SAT.)

Level 1 2 3 4/5/C / 4 8 12 16 20 24

JUMPERS (SAT.)

Level 1 2 3 4/5/C / 4 8 12 16 20 24

SNOOKER (SAT.)

Level 1 2 3 4/5/C / 4 8 12 16 20 24

WILDCARD (SAT.)

Level 1 2 3 4/5/C / 4 8 12 16 20 24

JACKPOT (SAT.)

Level 1 2 3 4/5/C / 4 8 12 16 20 24

Standard (SUN.)

Level 1 2 3 4/5/C / 4 8 12 16 20 24

FULLHOUSE (SUN.)

Level 1 2 3 4/5/C / 4 8 12 16 20 24

JUMPERS (SUN.)

Level 1 2 3 4/5/C / 4 8 12 16 20 24

SNOOKER (SUN.)

Level 1 2 3 4/5/C / 4 8 12 16 20 24

WILDARD (SUN.)

Level 1 2 3 4/5/C / 4 8 12 16 20 24

JACKPOT (SUN.)

Level 1 2 3 4/5/C / 4 8 12 16 20 24